



Northwest
Natural Resource
Group

360-316-9317

kirk@nnrg.org

www.nnrg.org













HUNTING BY WRITTEN PERMISSION ONLY

Name

Address

Hunters must have in their possession written permission from the above individual. Failure to do so is a violation of TENN code annotate.





Firewood

Recreation

Lumber

Spring Water



Tree planting

Hunting lease

Maple Syrup

Stewardship



Hanson Family Forest
Farm #:1006, Tract#:1190
Total project acres: 69.4 acres
Date Created: 10/27/12

By: Kirk Hanson, NW Certified Forestry

Conservation Activity Plan

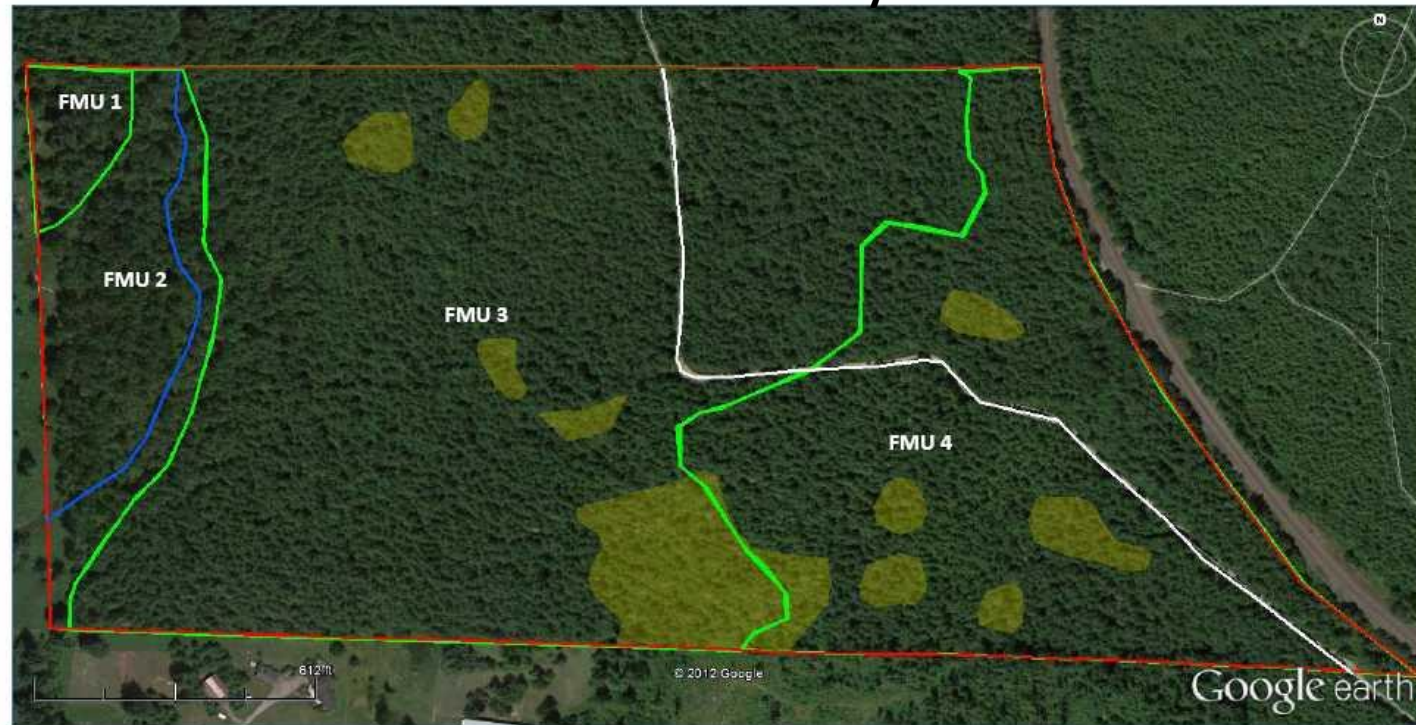



2001
8 yr old Doug fir
12' - 14'



2001



2004



FOREST STEWARDSHIP PLAN

Landowners:

Kirk Hanson & Ellen Turner

1232 5th Ave. SE

ph: 360-357-6223

kirkhanson@opexonline.com

Property Size:

30.0 acres

Legal Description:

Parcel #: 150512140000

Portion SE-NE Section 12

Township 15 North

Range 5 West

Willamette Meridian

Property Location:

311 Harp Rd.

Oakville, WA

Grays Harbor County

Plan Prepared By:

Kirk R. Hanson, during the Forest Stewardship Coached

Planning Workshop, October-December, 1998

FOREST INVENTORY AND MONITORING GUIDELINES

A Guidebook for NCF Members

Updated 2014
Prepared by Northwest Natural Resource Group
& Stewardship Forestry



<http://nnrg.org/resources/monitoring-and-inventory-tools/monitoring-resources/>















- **Limed portions of field**
- **Wildlife hedgerow**
- **Pollinator habitat**
- **Bandtailed pigeon forage**
- **PCT alder**
- **Riparian cedar planting**

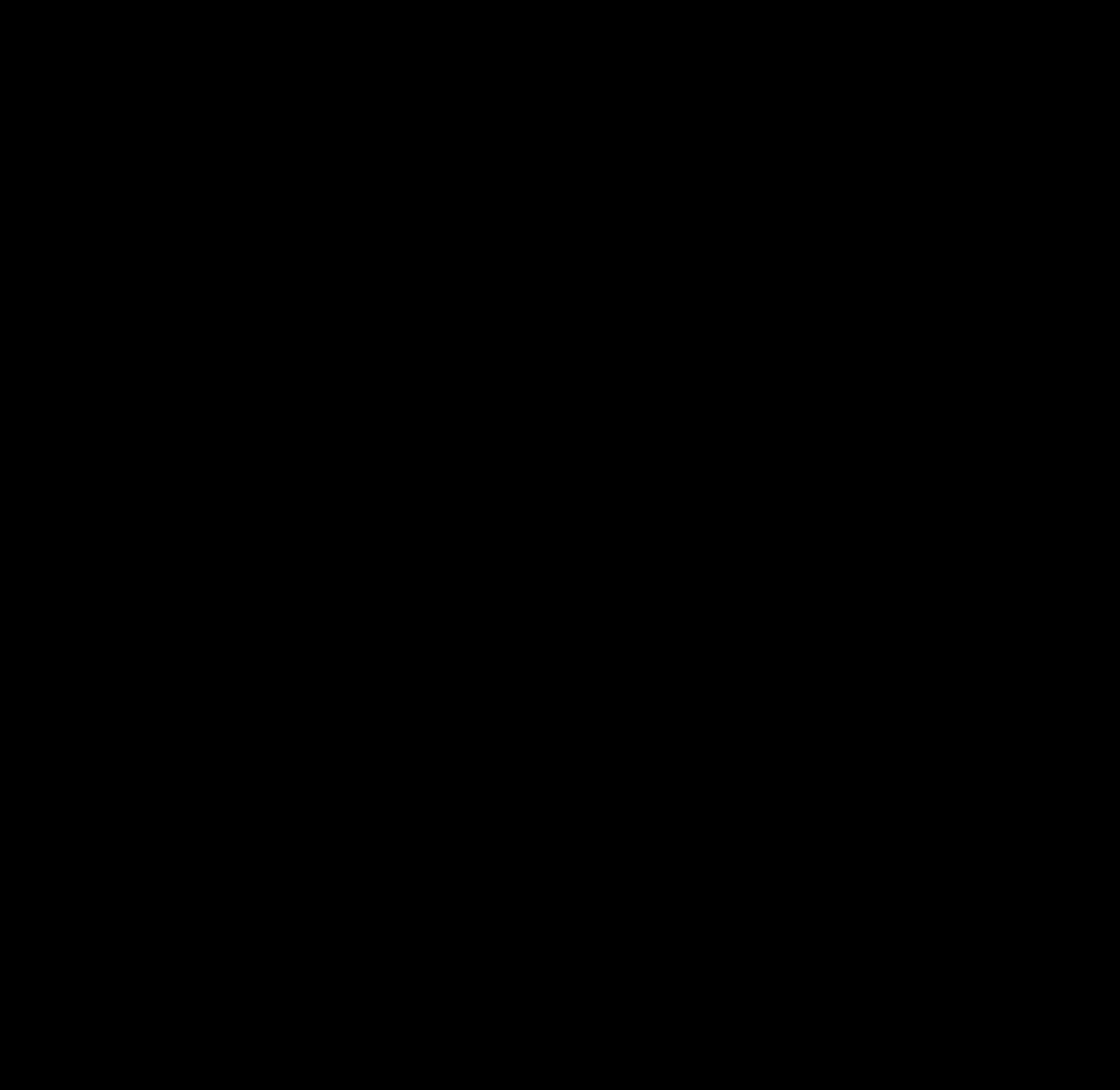





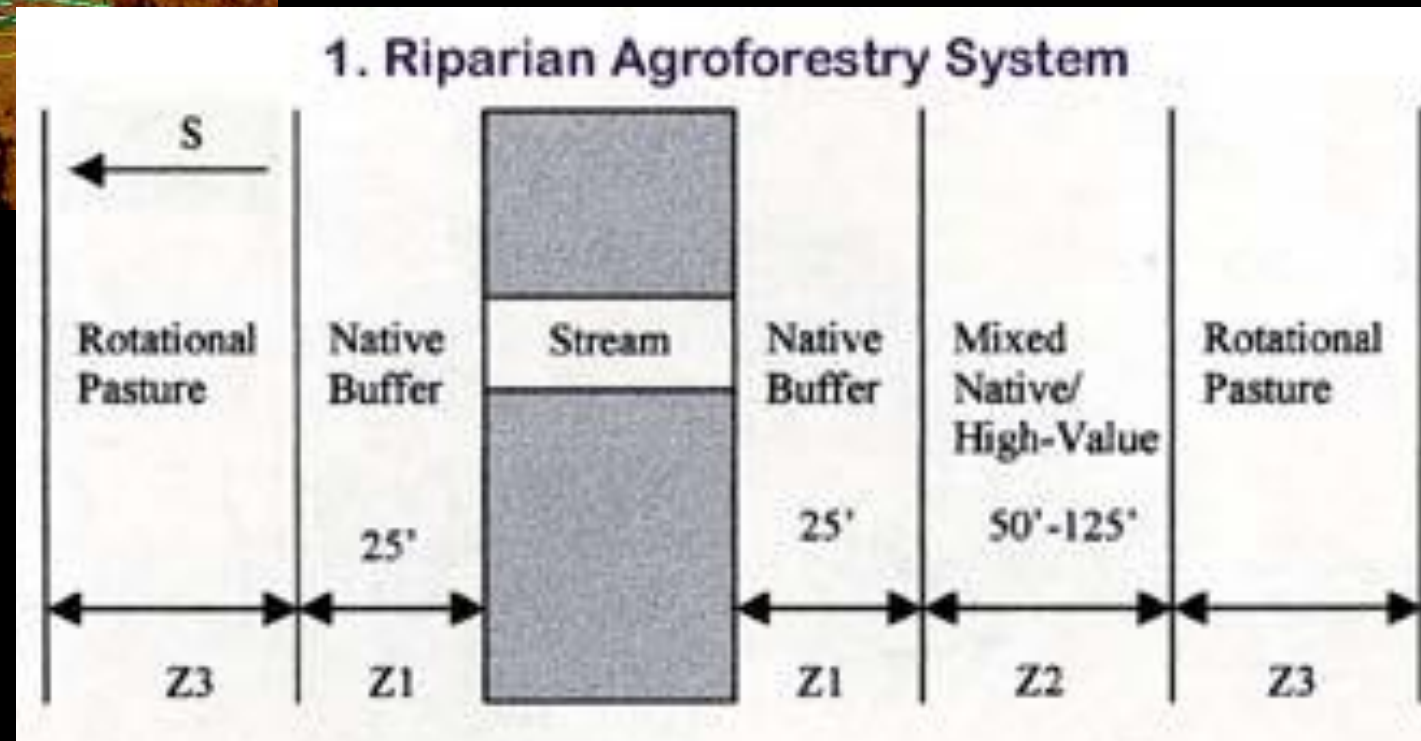
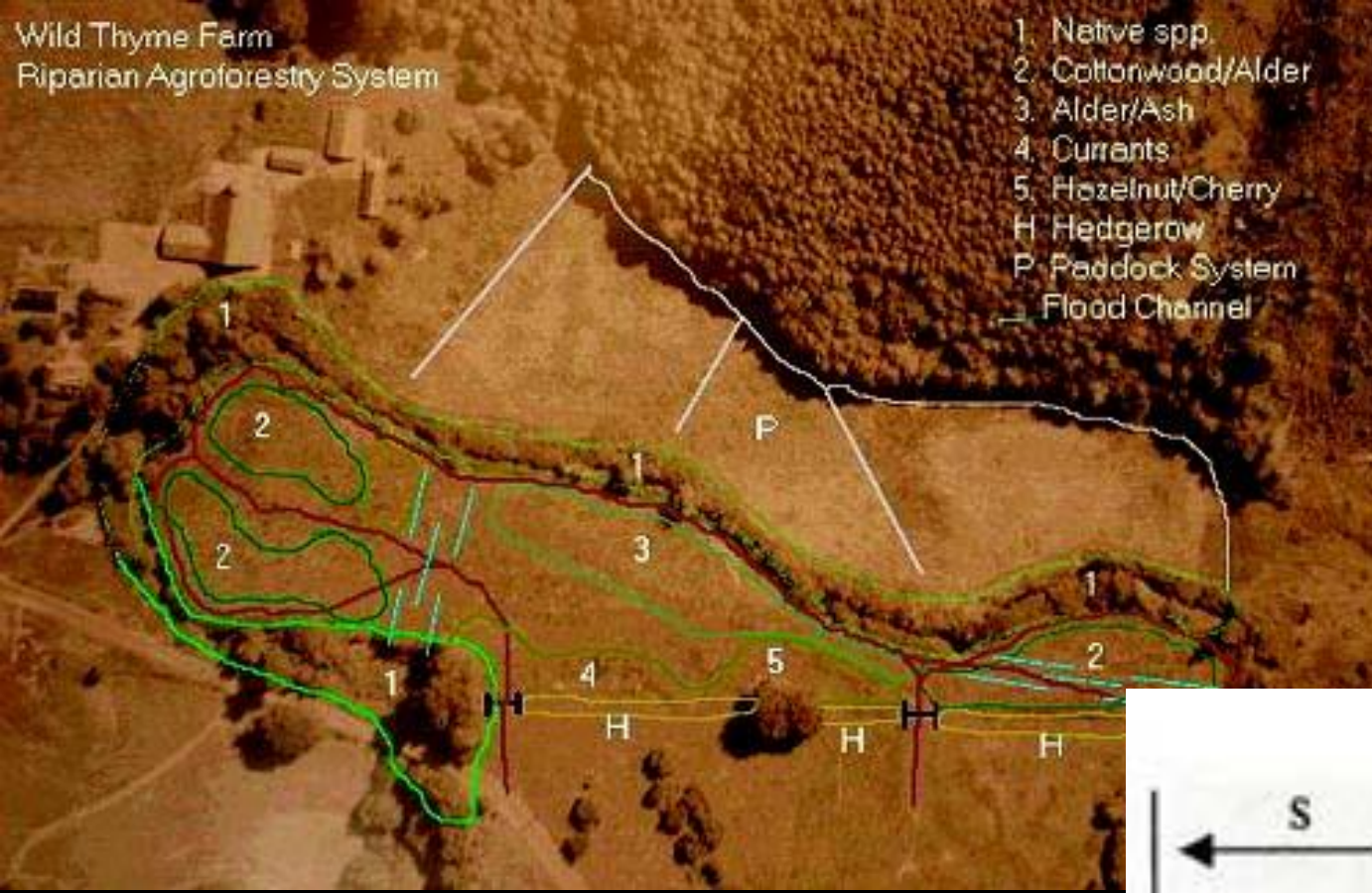

Riparian Agroforestry Species

<http://www.wildthymefarm.com/agroripdesign.html>

Botanical Name	Common Name	Comments
<i>Acer circinatum</i>	Vine Maple	Shade tolerant Excellent soil-binding roots Forage for browsing animals
<i>Acer macrophyllum</i>	Big Leaf Maple	Forage for browsing animals when young Excellent shade producer *seeds attract small mammals
* <i>Alnus rubra</i>	Red Alder	Great for regenerating disturbed sites Rapid growth *do not plant on stream bank as shallow root system often causes trees to topple, tearing out the banks
* <i>Amelanchier spp.</i>	Serviceberry	Shade tolerant Forms extensive thickets Food source for wide variety of birds Twigs attractive to browsing animals
* <i>Cornus stolonifera</i>	Red Osier Dogwood	Shade tolerant Excellent soil-binding roots Food for wildlife
<i>Corylus cornuta</i>	Hazelnut	Shade tolerant Excellent soil-binding roots Food for wildlife
<i>Crataegus douglassi</i>	Black Hawthorn	Excellent soil-binding roots Well adapted to disturbed sites Provide food & cover to wildlife, especially birds May repel browsing animals
<i>Fraxinus latifolia</i>	Oregon Ash	Seeds and twigs are browsed by animals and birds



Ice Storm – Dec 26, 1996

















Wild Thyme Farm: Log Production Detail

For Logs # 1 through 64

Harvest Date	Log ID	Species	Diam1 (in)	Diam2 (in)	Length (ft)	Pct Yld	Scribner scale	Gross prod	Adjust prod	Gross ratio	Adj ratio	Comments
Tree #1: Doug Fir: Harvested on 9/3/2007 from Gobbler's Knob; re: Windzilla-felled, probably root-rot												
09/03/07	1	DF	6	8	12	100	14	24	20	1.71	1.43	
09/03/07	2	DF	8	11	16	100	27	64	57	2.37	2.11	
09/03/07	3	DF	11	13	16	100	63	110	103	1.75	1.63	
09/03/07	4	DF	13	15	16	100	97	156	150	1.61	1.55	
09/03/07	5	DF	15	20	16	100	142	189	182	1.33	1.28	
Summary for Tree # 1			(5 log sections)		76		343	543	512	1.58	1.49	

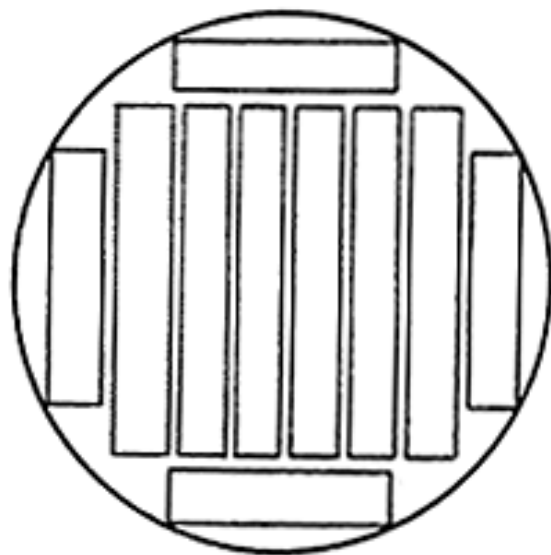

Scribner Scale

Figure 1. - Diagram showing the number of 1-inch boards that can be cut from a specific log.

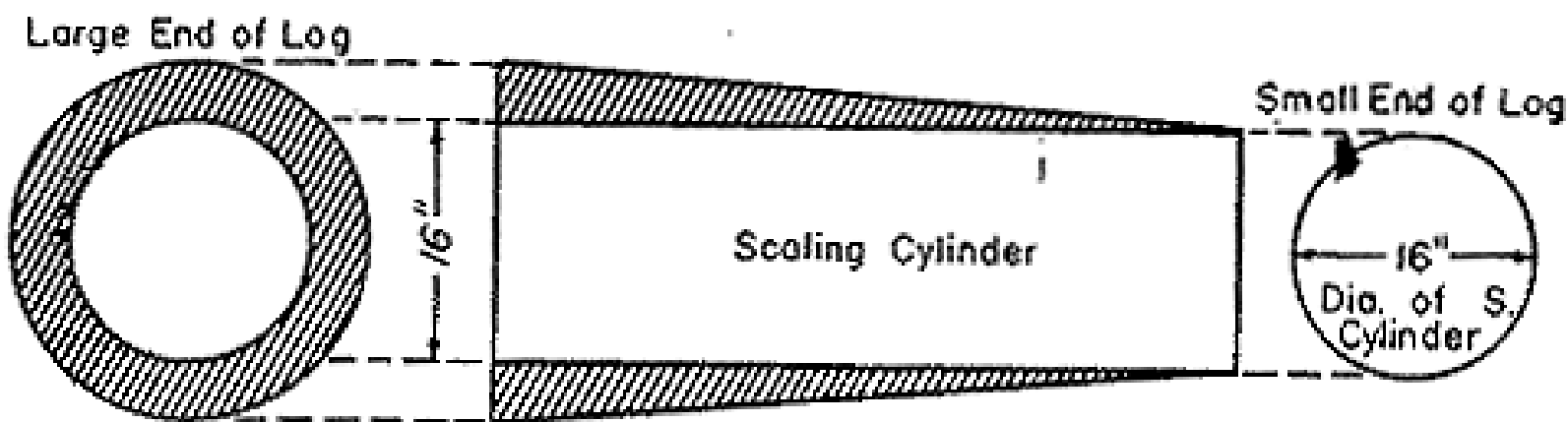

Figure 11. -The scaling cylinder of a log--Scribner Decimal C rule.

Lumber Finances

Wild Thyme Farm - Analysis of Wood Processing Cost/Profitability

	ORIGINAL	STARTUP	VOLUME
Stumpage (Landowner)	\$0.40	\$0.50	\$0.40
Logging & Log Transport	\$0.40	\$0.50	\$0.40
Primary Milling	\$0.50	\$0.50	\$0.35
Facillity Lease	\$0.20	\$0.50	\$0.40
Secondary Processing	\$0.25	\$0.50	\$0.35
Sales & Marketing	\$0.25	\$0.50	\$0.30
TOTAL COST OF GOODS	\$2.00	\$3.00	\$2.20
Sales Price (Average Retail)	\$3.00	\$3.00	\$3.00
Net Profit	\$1.00	\$0.00	\$0.80



RED ALDER (S4S)
.75" x 5.5" x 10'
WildThymeFarm.com \$20.00

RED ALDER (S4S)
.75" x 5.5" x 10'
WildThymeFarm.com \$20.00

S)
1'
\$20.00

RED ALDER (S4S)
.75" x 5.5" x 10'
WildThymeFarm.com \$20.00

RED ALDER (S4S)
.75" x 5.5" x 10'
WildThymeFarm.com \$20.00

RED ALDER (S4S)
.75" x 5.5" x 10'
WildThymeFarm.com \$20.00

RED ALDER (S4S)
.75" x 5.5" x 10'
WildThymeFarm.com \$20.00

RED ALDER (S4S)
.75" x 5.5" x 10'
WildThymeFarm.com \$20.00

RED ALDER (S4S)
.75" x 4.5" x 10'
WildThymeFarm.com \$16.65

RED ALDER (S4S)
.75" x 4.5" x 10'
WildThymeFarm.com \$16.65

RED ALDER (S4S)
.75" x 4.5" x 10'
WildThymeFarm.com \$16.65

RED ALDER (S4S)
.75" x 4.5" x 8'
WildThymeFarm.com \$13.35

RED ALDER (S4S)
.75" x 4.5" x 8'
WildThymeFarm.com \$13.35

RED ALDER (S4S)
.75" x 4.5" x 8'
WildThymeFarm.com \$13.35

RED ALDER (S4S)
.75" x 4.5" x 8'
WildThymeFarm.com \$13.35

RED ALDER (S4S)
.75" x 4.5" x 8'
WildThymeFarm.com \$13.35

RED ALDER (S4S)
.75" x 4.5" x 8'
WildThymeFarm.com \$13.35

RED ALDER (S4S)
.75" x 4.5" x 8'
WildThymeFarm.com \$13.35

RED ALDER (S4S)
.75" x 4.5" x 8'
WildThymeFarm.com \$13.35

RED ALDER (S4S)
.75" x 4.5" x 8'
WildThymeFarm.com \$13.35

RED ALDER (S4S)
.75" x 4.5" x 8'
WildThymeFarm.com \$13.35

RED ALDER (S4S)
.75" x 4.5" x 8'
WildThymeFarm.com \$13.35



100%

From well-managed forests

www.fsc.org Cert no.

© 1996 Forest Stewardship Council





























Diverse Forests = Diverse Values

A photograph of a forest scene. In the foreground, a man with a beard, wearing a light blue long-sleeved shirt and dark pants, is measuring the diameter of a large tree trunk with a yellow measuring tape. He has a red bucket hanging from his belt. In the background, another person is partially visible, also working in the forest. The forest is lush with green foliage and moss-covered tree trunks.

Firewood
Recreation
Edibles
Medicinals
Cost-share
Wildlife
Furniture
Crafts
Clean water
Hunting leases
Lumber
FSC
Carbon

Legacy



Stewardship

