Monroe

13N 2W S33
18371(&2)-000-000
Total acreage: 78.75

Site Class

Roads

Driveable
Skid Roads (approximate)

Timber Type

DF 1975 - 66.69 Acres
DF 2017 - 9.32 Acres
DF 2008 - 2.80 Acres

Zones

A - 19.74 Acres
B - 19.08 Acres
C - 19.80 Acres
D - 20.11 Acres

Streams

Fish Streams
Non-Fish Streams

Corner Markers

Confirmed
On Survey
Unknown

N
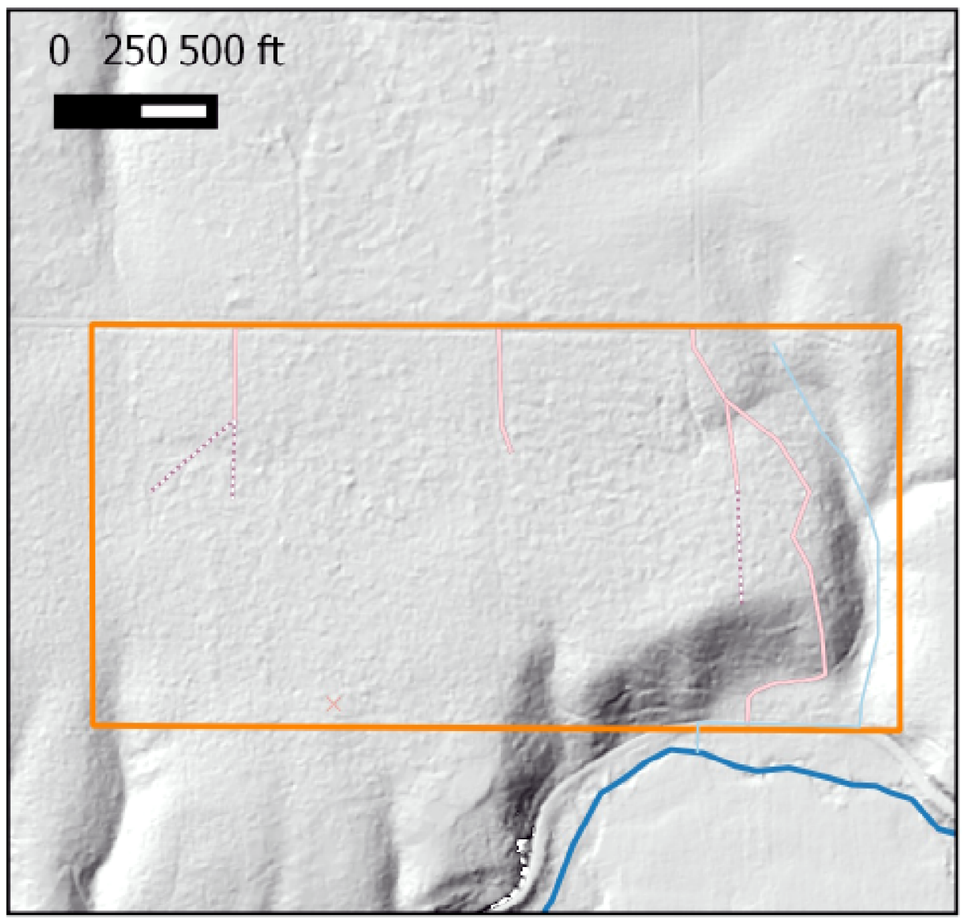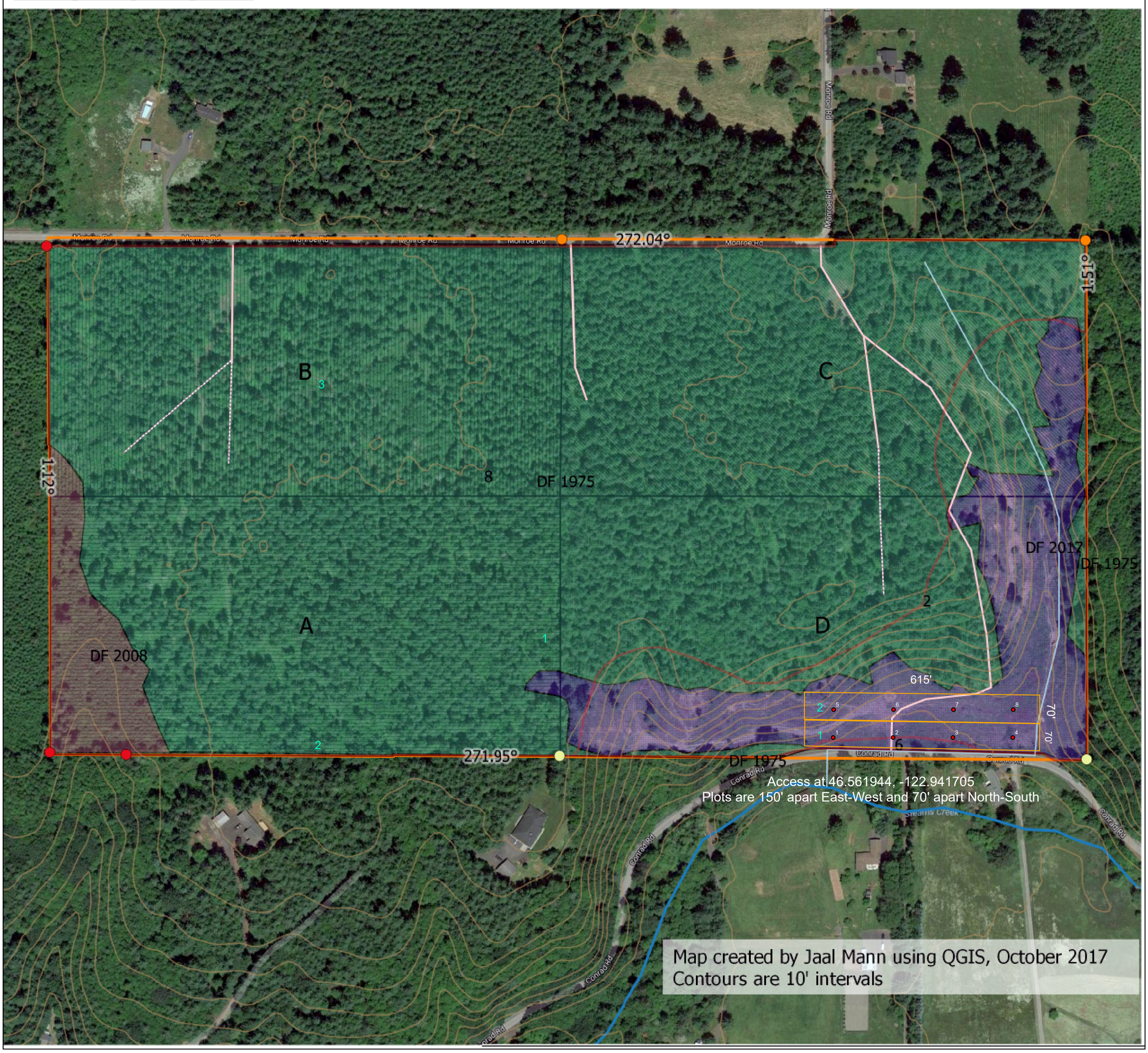
0 150 300 450 600 ft